

ARIA²

pour piano ou piano Fender
(une seule main)

GIULIANO D'ANGIOLINI

Aria²

*Pour piano ou piano Fender
(une seule main)*

Durée : ca. 14'

GIULIANO D'ANGIOLINI

Paris, 2016

Notes pour l'exécution

Chaque mesure est un réservoir de notes pour la réalisation d'une seule attaque. Pour chaque attaque l'interprète jouera une note (ou un accord) de son choix parmi celles qui sont proposées à l'intérieur de la mesure. Il passera ensuite à la mesure suivante pour l'attaque suivant.

Le choix de notes ne doit pas découler d'une logique ou d'un plan déterminé. Maintenir l'esprit serein et ouvert pour accueillir aussi bien les choix qui découlent d'un goût personnel que l'imprévu. Une figure apparaît : laissez-la apparaître pour que chaque événement puisse être réellement lui-même.

Les sons doivent avoir des durées variables et peuvent être très longs. Toutefois on attaquera chaque son avant l'extinction du son précédent (la durée maximale du son est donnée par son temps de résonance).

Il est recommandé d'obtenir un phrasé inattendu, une respiration imprévisible. Une durée très longue peut venir rompre la logique de l'enchaînement.

L'articulation sera toujours *legato*.

Le tempo est lent, il n'y aura donc pas de sons trop courts (minimum = 1"). Le *tactus* ne sera jamais constant.

Quelques silences sont indiqués dans la partition par le signe: ♪. Leur durée est indiquée en secondes.

La dynamique est variable mais toujours douce, autour du *mp*.

ARIA²

Instructions for the performance.

Each bar is a reservoir of notes for producing a single attack. At each attack the performer will play a note (or chord) of his choice among those proposed in the bar. Then, at the next attack, he moves to the next bar. In this way it's produced mainly a kind of melodic suite.

The choice of notes should not be based on a specific logic or predetermined plan. Keep a calm and open mind to embrace both the choices that arise from a personal taste that the unexpected.

The sounds must have varying durations, they can be very long. It is recommended to get an unexpected phrasing, unpredictable breathing.

The maximum duration of the sound is given by its resonance time: the pianist will attack each sound before the extinguishing of the previous one. There will be no break between sounds; play *legato* but without employing the sustain pedal.

The tempo is calm: there will be no sounds too short (minimum = 1").

The dynamic is variable but always sweet, around the *mp*.

Some short silences are indicated in the score by the sign: ʹ

Aria²

Pour Piano ou Piano Fender

Giuliano d'Angiolini

Calmo, dolce. Legato

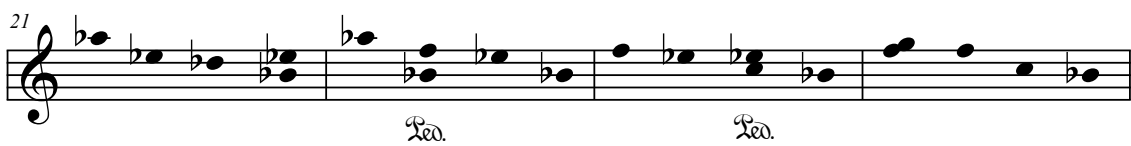
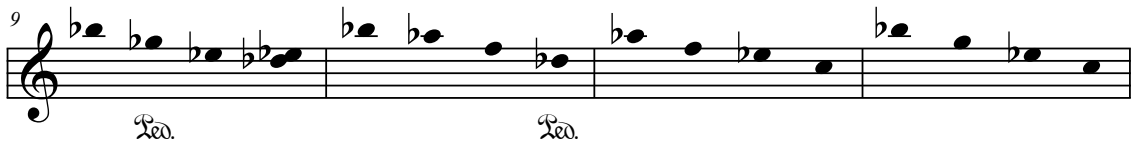
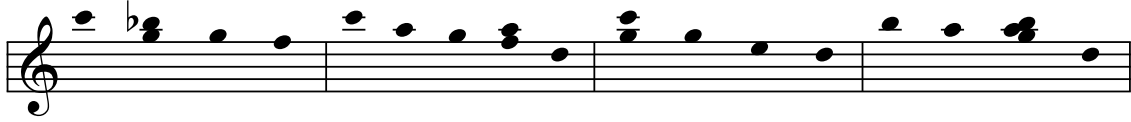

25

29

33

Ad. Ad. Ad.

37

41

Ad.

(> 5" ; < 15")

45

;

49

And. And.

(> 5" ; < 15")

53

;

57

And.

61

65

69

And.

73

Ped.

(> 5" ; < 15")

77

81

Ped. Ped. Ped.

85

Ped.

(> 5" ; < 15")

89

Ped.

93

Ped. Ped.

97

Ad. Ad.

101

Ad.

(> 5";
< 15")
;

105

Ad.

109

113

Ad.

117

121

125

129

133
